

# SATTLER HOMES

4927 MALTBY STREET  
3 LVL HOME - SUNRISE ADDITION  
2,666 SF FULLY FINISHED  
4 BED 3 BATH HOME  
\$492,500 - ALL SPECIALS PAID

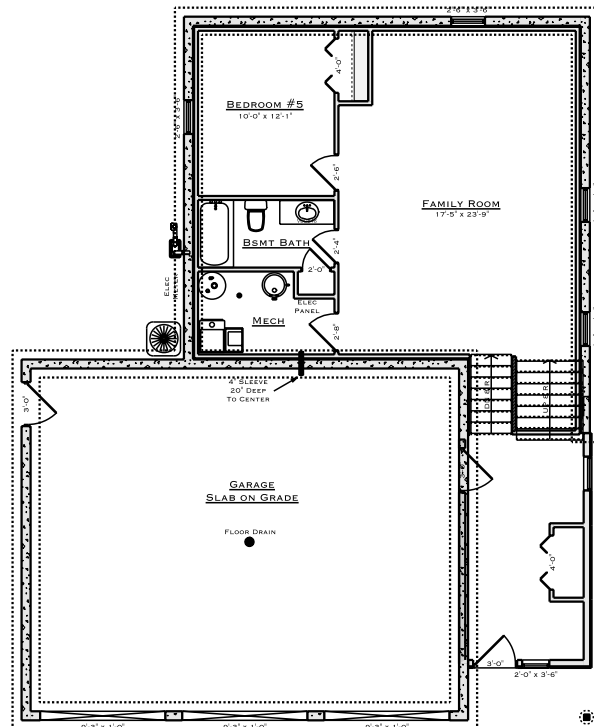

4 BED 2 BATH 3 LVL SPLIT  
858 SF - 3 STALL GARAGE  
12' TALL CEILINGS  
2X6 HOUSE & GARAGE WALLS  
LARGE KITCHEN  
QUARTZ COUNTERTOPS  
SOFT CLOSE DOORS & DRAWERS  
INSULATED & SHEETROCKED GARAGE  
ZONED HVAC SYSTEM  
GARAGE FLOOR DRAIN & H&C WATER  
NEIGHBORHOOD PARK  
WALKING TRAILS  
SCHOOL ZONES  
- SUNRISE ELEMENTARY  
- SIMLE MIDDLE SCHOOL  
- LEGACY HIGH SCHOOL

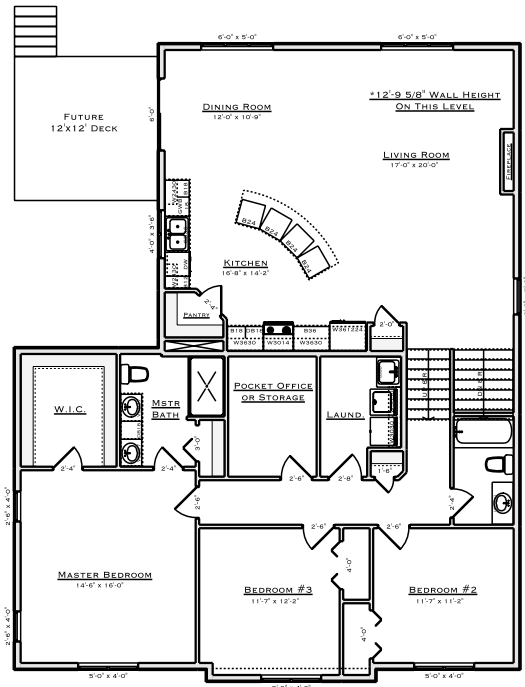

FOR MORE INFORMATION CONTACT:  
JEFF SATTLER - (701) 255-7628  
JEFF@BISMARCKBUILDER.COM